

Last Name _____ First Name _____
College Degree (please indicate your degree(s)) _____ Position Name _____
ECVP/ECLAM diplomate or other boards _____ Studying for the ECVP/ECLAM or other boards _____

Phone _____ Fax _____ Mobile _____

E-mail address _____
We would like to circulate a list of participants (name and e-mail address) at the course, please tick here if you wish to be included on this list.

Invoice Details; Please provide all the information requested to avoid delays in processing the application

Organization/Company _____
Administration Manager e-mail _____
Address _____
City _____ State _____ Postal code _____

VAT Registration Number (if you are an individual please provide the National Identification Number)

Registration Fee 700,00 euro

The Registration Fee includes participation in the scientific programme, lunches, coffee breaks and the Social Dinner on June 6th

Hotel Information

Recommended hotels are located near the venue; information will be available contacting FGB secretary. Hotel reservation is not provided by the conference organisation. Participants take care of their accommodation themselves. If you would like to share the hotel room with another participant, please write to Jozien Imthorn van Rhee at: J.H.Imthorn-van_Rhee@lumc.nl

Policy on Cancellation

The event confirmation will be accompanied by the Order Acknowledgement with payment details. The invoice will be issued within 10 days after the confirmation and cannot be changed, so please make sure you have provided us with the correct information (to be checked on the Order Acknowledgement). Only digital version of invoices will be sent to participants. Payment of the fee is due before the event commencement. Cancellation policy: All cancellations must be made by writing (e-mail or fax) to the secretary. Payment of the balance of the event is due, in full, for cancellation received after invoice raising. Registrants who fail to attend without advance notice are liable for the entire registration fee.

Please save or print this form and send me by e-mail: secretary@fondazioneguidobernardini.org or fax: +39 02 45 07 02 12



FONDAZIONE GUIDO BERNARDINI

INTERNATIONAL WORKSHOP

CPD credits by IAT, Royal Society of Biology and Swiss Veterinarian Associations: pending

Pathology of Laboratory Animals in Biomedical Research

Module II : Pathology of Fish

The Fondazione Guido Bernardini (FGB) and Leiden University Medical Center (LUMC) are proud to present the international workshop on fish pathology.

The workshop is primarily addressed to veterinary and medical pathologists, PhDs and laboratory animal veterinarians. Scientists aiming to obtain a broader and deeper knowledge on fish pathology will benefit from the workshop.

The programme will cover fish diseases (viral, bacterial and parasitic) and toxicologic pathology of selected tissues.

The participants will be able to present and discuss cases with renewed fish pathologists from leading research institutions.

Gross pathology and histopathology sessions dedicated to veterinarians preparing for the ECLAM and ECVP boards will be included.

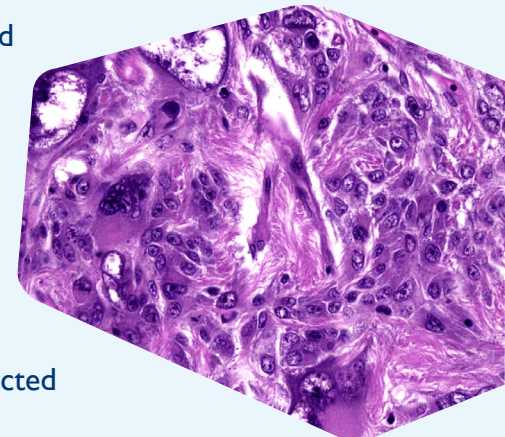

Image by Dr Jeff Wolf

5-7 June 2018 - Leiden University Medical Center, the Netherlands

5 th of June

Opening registration	09:30
Normal anatomy, histology, and physiology of fish	10:00 - 11:00
Jeffrey C. Wolf	
Coffee Break.....	11:00 - 11:30
Husbandry	11:30 - 12:30
Olga Haenen	
Diseases of Laboratory Fish:	
Viral Diseases	12:30 - 13:15
Olga Haenen	
Lunch.....	13:15 - 14:15
Practicum: Ante-mortem sample collection and necropsy (hands-on session)	14:15 - 17:15
Olga Haenen et others	
Gross Pathology and Histology: ECVP style approach	17:15 - 18:00
Barbara Banco	

6th of June

Diseases of Laboratory Fish:	
Bacterial d Diseases	09:00 - 10:00
Olga Haenen	
Parasitic Diseases	10:00 - 11:00
Olga Haenen	
Coffee Break.....	11:00 - 11:30
Health monitoring in experimental fish facilities	11:30 - 12:15
Massimo Foa	
Lunch.....	12:15 - 13:30
Practicum: Histopathology (behind the microscope) (preparation histo case)	13:30 - 15:30
Barbara Banco & Stephanie Muller & Daniela Salvatori	
Coffee Break.....	15:30 - 16:00
Practicum: Histopathology (behind the microscope) (preparation & discussion histo case)	16:00 - 18:00
Barbara Banco & Stephanie Muller & Daniela Salvatori	
Social Dinner	18:15

7th of June

Case presentations	09:00 - 09:45
Jerrold M. Ward	
if you have interesting cases to be dicussed please send a short description (.pdf) to secretary@fondazioneguidobernardini.org by May 15th	
Overview of fish tumor models	09:45 - 10:30
Raoul Kuiper	
Fish toxicology pathology	10:30 - 11:15
Jeffrey C. Wolf	
Coffee Break.....	11:15 - 11:45
Fundamental Concepts of Veterinary Toxicologic Pathology	11:45 - 13:15
Jeffrey C. Wolf	
Lunch.....	13:15 - 14:15
Hepatic and Renal Lesions in Fish	14:15 - 15:00
Jeffrey C. Wolf	
A Walk on the Wild Side: Endocrine Disruption in Fish and Amphibians	15:00 - 15:45
Jeffrey C. Wolf	
Fish Toxicologic Pathology: The Growing Credibility Gap and How to Bridge It	15:45 - 16:45
Jeffrey C. Wolf	
Misdiagnoses and Missed Diagnoses: Challenges in Fish Toxicologic Pathology.....	16:45 - 17:30
Jeffrey C. Wolf	
Closing remarks	17:30 - 18:00

Organizing Committee

Jan-Bas Prins - Leiden University Medical Center, Leiden, the Netherlands
Daniela Salvatori - Leiden University Medical Center, Leiden, the Netherlands

Scientific Committee - Faculty

Barbara Banco - University of Milan, Italy
Massimo Foa - IDEXX Windsor, Berkshire, United Kingdom
Olga Haenen - Wageningen Bioveterinary Research (WBVR), the Netherlands
Raoul Kuiper - Karolinska Institute, Stockholm, Sweden
Stephanie Muller, IDEXX, Ludwigsburg, Germany
Jan-Bas Prins - Leiden University Medical Center, Leiden, the Netherlands
Daniela Salvatori - Leiden University Medical Center, Leiden, the Netherlands
Jerrold M. Ward - Global VetPathology, Montgomery Village, Maryland, USA
Jeffrey C. Wolf - Experimental Pathology Laboratories, Sterling, Virginia, USA

Secretarial Support

Laura De Francesco - Fondazione Guido Bernardini, secretary@fondazioneguidobernardini.org

Seminar Venue

Detailed venue information will be provided in your registration confirmation